



54A Wood Street, Kidderminster, DY11 6UE £700 Per Calendar Month



GREAT VALUE The property comprises a two bedroom Late Victorian Mid-Terrace within one mile of Kidderminster Town Centre.

Lounge/Kitchen, Stairs & Landing, Two Bedrooms, Bathroom, Gas Central Heating, Fitted Carpets, Please note there is No Garden/Outdoor Space.

Council Tax Band A

EPC = D

DEPOSIT £807

One weeks rent of £161 will be required to reserve this property. Please note this will be withheld if any relevant person withdraw from the tenancy, fail a Right-To-Rent check, provide materially significant false or misleading information, or fail to sign their tenancy agreement (and/or Deed of Guarantee) within 15 calendar days (or other Deadline for Agreement as mutually agreed in writing). Other fees may apply, please see our website or ask at our office for more details.

- Double Glazing
- Two Bedrooms
- Oven & Hob
- NO GARDEN/OUTDOOR SPACE
- DEPOSIT £807
- Gas Central Heating
- Open Plan Kitchen/Living Room
- Shower Over A Bath
- Council Tax Band A

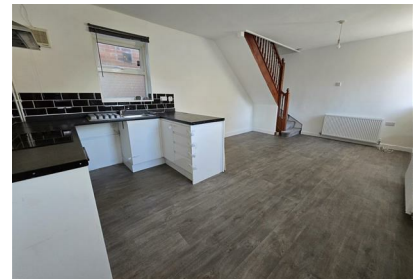

93/94 Coventry Street, Kidderminster, Worcestershire, DY10 2BH

Tel: 01562 755 722 | Email: office@markjonesletting.com

www.markjonesletting.com